The Best Advertising Medium.

# DAILY NEVADA STATE JOURNAL.

Full Local and Telegraphic News.

VOL. XLI. RENO, WASHOE COUNTY, NEVADA, THURSDAY MORNING, SEPTEMBER 7, 1893. NO. 137.

NEVADA STATE JOURNAL

Published Daily and Weekly by

Kelley & Webster.

TERMS OF SUBSCRIPTION:

| | |
|---|---|
| Daily one year, by mail | $6 00 |
| Daily six months, " | 3 00 |
| Daily, by Carrier, per week | 15 |
| Weekly, one year, by mail | 2 00 |
| Weekly, six months, " | 1 00 |

The Daily, containing the latest telegraphic news, is published every day except Mondays. The Weekly is published on Saturdays.

FRESH

GARDEN

SEEDS

HODGKINSON'S

DRUGGIST.

RUSS HOUSE,

J. SULLIVAN, - - - - Proprietor.

THIS HOTEL IS WITHIN HALF A MINUTE'S walk from the three railroads centering in Reno, fireproof hard finished and elegantly furnished thoroughout, with rooms to suit all purses.

Finest of wines, Liquors and Cigars constantly in stock. Call and be convinced and you will come again, m10tf.

The Keeley Institute,

CARSON CITY, NEVADA,

IS NOW OPEN FOR BUSINESS. AN INSTITUTE POSSESSING THE sole and exclusive right to sell and administer in the State of Nevada the World Renowned Double Chloride of Gold Remedies discovered and prepared by

LESLIE W. KEELEY,

Of Dwight, Illinois, for the cure of

Liquor, Morphine, Opium and Tobacco Habits and Neurasthenia.

More than 120,000 People Have Been Permanently Cured in the United States.

DR. G. E. SUSSDORFF,

Who introduced THE KEELEY CURE in the State of California, and successfully treated more than one thousand patients, will personally conduct the treatment at the Institute.

G. E. SUSSDORFF, M. D., President and Medical Director. W. C. WATSON, Treasurer and Business Manager.

For terms and other information address,

THE KEELEY INSTITUTE,

P. O. Drawer 609. aug6 CARSON CITY, NEVADA.

J. M. McCORMACK'S

Marble and Granite Works.

RENO, NEVADA.

Sole Agent for the Celebrated WROUGHT IRON FENCE. Designs and Prices Sent upon Application.

WIELAND'S LAGER.

PARRY & EVANS,

Sole Agents for the State of Nevada for the sale of

John Wieland Brewing Company's

Celebrated Pure and Genuine Lager Beer.

HEADQUARTERS AND BOTTLING HOUSE,

RENO, NEVADA.

Favorable terms given to the wholesale trade. All orders for family use promptly filled and attended to.

BOCK BEER

CONSTANTLY ON HAND.

MISCELLANEOUS.

Santa Abie

A MATCHLESS COUGH REMEDY.

EASY TO TAKE, PROMPT IN ITS EFFECTS

All inflamations of the throat and lungs yield to its influence

EVERY BOTTLE WARRANTED.

FOR SALE BY

S J. HODGKINSON.

PALACE RESTAURANT,

IN PALACE HOTEL . . RENO, NEVADA

I. GODFREY, Proprietor.

MEALS AT ALL HOURS,

DAY OR NIGHT

OYSTERS IN EVERY STYLE

The public can rest assured that the Palace Restaurant will be maintained in a first-class manner.

### A Great Scheme.

A party of eastern capitalists said to have some connection with the Santa Fe railroad system is visiting the Grand canyon of Colorado river for the purpose of investigating the feasibility of laying an electric cable 500 miles in length along the river, with which to drive small boats through the Black canyon and other scenic points, where cliffs over a mile in height overhang the stream. The power is to be generated by water wheels driven by the current of the river, or the water will be diverted into canals and dropped into the river again.

A copper wire cable will be suspended over the center of the river, which is for the most part about 300 feet in width, and electric power will be conveyed to small boats similar to the manner of running electric railways. The idea is that this will become the most popular route for tourist travel.

Another, and the main feature of the scheme, is to convey the surplus power down the river, where it will be used for pumping the water of the river to a height of from 15 to 20 feet upon mesa lands for irrigation, converting an area larger than Massachusetts—now a desert—into a garden, where fruit will ripen in April, May and June, commanding the highest market prices.—San Francisco Chronicle.

### Accounted For.

Bob Vorus hates an alligator. The uncanny appearance of the big ugly saurian is sufficiently forbidding to most people to make them despise him, but Bob has a better reason than that—they destroy his fish and pigs. He and his 10 boys have been occupying the dull summer months in killing them. They bring into town two and three every week for the children to get frightened at.

Last Monday they brought up the biggest one yet. It measured 9½ feet in length and weighed somewhat under 400 pounds. It was 47 years old by the rings on its tail and had already begun to store away pine knots for the winter's supply.

His appetite seemed not to be confined to geese and lightwood knots, for an autopsy discovered in his capacious cold storage reservoir a pair of No. 11 brogans and a pipe. That accounts for the missing negro who went fishing there about three weeks ago.—Lumpkin Independent.

Children Cry for Pitcher's Castoria.

FOR SALE!

THE UNDERSIGNED, owing to ill-health, hereby offers his property for sale.

SITUATED ONE MILE

—From the Growing—

TOWN OF WADSWORTH

And for Ranch and Dairy Purposes

On of the Finest Pieces of Property in Nevada.

**The Ranch** consists of rich bottom land subdivided into meadow and pasture, containing about seven hundred (700) acres, with an inexhaustible supply of wood.

**The Buildings** consist of one good dwelling house, milk house and cellar, blacksmith shop, new barn, together with necessary corrals and outhouses.

**The Dairy.**—The ranch keeps a dairy of 45 cows and supplies the town of Wadsworth with milk and butter.

**The Stock.**—There will be sold with the ranch the following stock: Two span matched mules, 5 years old, weight 1200 pounds each; eight head of unbroke mules, 1 and 2 years old; forty-five good milch cows; twenty head of horses; three large ranch wagons; two delivery wagons, and one buggy, together with a full and complete set of farming tools, etc.

**Water Right.**—The property has one of the oldest water rights on the Truckee river.

**Terms.**—For term and further information apply by letter or in person to

DAN PROCTOR,

my27tf Wadsworth, Nev.

SUMMONS.

IN THE DISTRICT COURT OF THE STATE of Nevada, in and for Washoe county. The State of Nevada sends to Alexander McMurtrey greeting: You are required to appear in an action commenced against you as defendant, by Etta McMurtrey as plaintiff, in the District Court of the State of Nevada, in and for the county of Washoe, and answer the complaint therein within ten days after the service on you of this summons (exclusive of day of service) if served in said county, or twenty days if served out of said county, but within said district, and in all other cases forty days; or judgment by default will be taken against you according to the prayer of said complaint. The action is brought to obtain the judgment and decree of said court that the bonds of matrimony heretofore and now existing between you, said defendant, and the said plaintiff, be dissolved and forever annulled, upon the several grounds of extreme cruelty, willful desertion and failure on your part to provide the plaintiff with the common necessaries of life, having the ability so to do, and for general relief; all of which will more fully appear from the complaint, which is on file in the office of the Clerk of said court, at Reno, in said county, and to which you are especially referred. And you are further notified that if you fail to appear and answer said complaint, the said plaintiff will apply to the court for the relief demanded.

In testimony whereof, I have hereunto set my hand and affixed the seal of said court, at Reno, this 31st day of July, A. D. 1893. (SEAL)

O. EVANS,

Clerk of the District Court of the State of Nevada, in and for Washoe county.

By W. L. KNOX, Deputy.

T. V. JULIEN, Attorney for Plaintiff.

aug4

M. J. CURTIS,

ARCHITECT AND BUILDER,

RENO, NEVADA.

Plans Furnished and Estimates Given.

Residence and place of business—Corner of First and Stevenson streets, Reno, Nev. ja1

MERCHANTS' EXCHANGE

CORNER of Virginia Street and Commercial Row.

DUSEN CHURICH, Proprietor.

The Finest of WINES, LIQUORS and CIGARS.

Call and see me.

my9

H. C. McCART

IS PREPARED TO DO PLAIN AND ORNAMENTAL plastering at reasonable rates. Concrete floors and cement sidewalk specialty. Parties desiring anything on his line will find he is unexcelled. Leave orders at Bank of Nevada my

YOU DON'T KNOW

what a comfort it is to have ready at hand a remedy that never fails to relieve Constipation, and that, without pain or discomfort; and almost immediately cures headaches, and dispels every symptom of Dyspepsia. Such a remedy is found in Simmons Liver Regulator—not a sweetened compound to nauseate, or an intoxicating beverage to cultivate an alcoholic appetite, but a medicine pleasant to the taste, and perfectly harmless when given to the smallest child. S. L. R. never disappoints. It possesses the virtues and perfections of a reliable remedy of the kind endorsed by eminent physicians.

"It affords me pleasure to add my testimony to those you receive annually in reference to your valuable medicine. I consider Simmons Liver Regulator the best family medicine on the market. I have prescribed it with excellent results."—W. F. PARK, M. D., Tracy City, Tenn.

Hotel Clarendon,

Formerly known as the Occidental Hotel,

Has Changed Hands

Under the new management it will be a

STRICTLY FIRST-CLASS HOTEL.

It is situated opposite the passenger depot, and is

Open Day and Night.

The tables are always supplied with the best the market affords, and the finest wines, liquors and cigars are served at the bar.

A. J. CLARK, Proprietor.

SWISS HOTEL.

J. REA & F. MARRA, Props.,

Virginia Street, next door to Fraser's meat market.

P. O. Box 517, RENO, NEV.

First-Class Accommodations For Families.

Fine Wines and Brandies, Claret and White Wine

50 Cents per Gallon.

Low rate given at Wholesale.

Also Fine Sherry and Port Wine.

A carload of Claret and White Wine just received.

Goods delivered to any part of the city free of charge.

Winery and Distillery at Gilroy.

P. O. Box 3, GILROY, Cal.

se3tf

SICK CATTLE,

DO YOU HAVE ANY? IF SO TRY

B. A. LEAK, Veterinary Surgeon,

Office at Golden Eagle Hotel, Reno, Nevada. After twenty-three years' experience with

ANTHRAX, BLACK LEG, BLACK TONGUE, TEXAS FEVER, and BLOODY MURRAIN,

I am able to treat them. No Cure no Pay in the first stage of the disease.

au29tfd&w

VIAVI.

Main Office at Mrs. B. E. Hunter's

Also For Sale At

Miss L. F. Sheldon's Art Rooms,

Also of the Local Agents.

I would be pleased to answer all questions, either personally or by letter, regarding the many diseases which VIAVI CURES.

MRS. B. E. HUNTER.

jy26tf

C. J. BROOKINS'

VARIETY STORE.

PIANOS, ORGANS,

Toys, Sheet Music, Yankee Notions,

Books, Stationery, Cutlery, Cigars, Tobacco, Pipes, Etc.

Commercial Row, opposite Railroad Depot

THE ARCADE SALOON,

S. ARMANKO . . . . . Proprietor

Finest Wines, Liquors and Cigars.

Commercial Row, Reno.

WOOLGROWERS' MEETING.

A MEETING OF THE WOOLGROWERS of Nevada will be held in

RENO, September 20, 1893.

A general attendance is desirable, as business of importance will come before the meeting.

THOS. NELSON,
D. C. WHEELER.

FIFTY-CENT COLUMN.

All classes of legitimate advertisements not exceeding six lines inserted in this column at 50 cents per week.

**The McCobe Corsets.**

Mrs. E. H. Neal has resumed the agency for the Madame McCabe corsets and corset waists and will be pleased to attend to the wants of her many old customers and prove the benefits of the corsets to new customers. sep. 5. 1w.

**Dressmaking.**

Mrs. Keeler wishes to inform the ladies of Reno that she has opened dressmaking parlors on West street, above Mrs. Little's. Will guarantee satisfaction in style and fit, and be pleased to have a share of patronage. sep4tf.

**Art Studio Reopened.**

Miss Sheldon, teacher of painting and drawing, will reopen her studio for class and private instructions from this date. Second door west of JOURNAL office.

**New England Dinner.**

A New England dinner including ice cream, for twenty-five cents, will be served in the basement of the Congregational church next Thursday afternoon, Sept. 7th, from 4 to 7 o'clock. sep4td.

**Good Parture to Let**

For cows or horses at $1 per month. Inquire of George Graves at Iron Bridge stable. sep4wl

**Situation Wanted.**

A gentleman wishes a situation as cook on a ranch, stock ranch preferred. Address J. W. S., care JOURNAL office. se2d&w1w

**Danish Society Picnic.**

Danish Lodge, Valdemar Afdeling No. 12, of Dania, will have a picnic at Laughton's Sunday. They will leave the hall at 1 o'clock P. M.

By order of the Committee. se1td

**Rooms to Let.**

Furnished rooms with board and unfurnished rooms for light housekeeping to let. Inquire at JOURNAL office. se2

**Furnished Room to Let.**

Nicely furnished room to let. Inquire corner Third and West streets. au31w2.

**Vocal and Instrumental Music.**

Mrs. B. F. Layton, head of the Department of Music, Whitaker Hall, will resume lessons—vocal and instrumental—September 6th. Apply at hall or at ex-Governor Bell's residence, Sierra street au26w2

**Agents Wanted.**

Outfits free. From $20 to $100 weekly regularly earned by our salesmen. P. O. box 1371, New York. aug9tf

**Fresh Milk.**

If you want pure, fresh milk call on Kelley & White They deliver milk to any part of the city, morning and evening. The cleanliness of their dairy and surroundings is their pride. Give them a trial. jy2tf

**Cheap Wood.**

Block wood from the Verdi mill, first-class for cooking, for sale cheap and delivered to any part of town. Leave orders at Dixon Brothers' meat market, or address

M. C. MYERS,

je30tf Verdi, Nev.

**Washoe Lunch Counter.**

The best meals in town; choice steakes and chops cooked to order. You pay for what you get, and your order is promptly filled.

jy1tf CLAUSEN & GOTTSCHALK.

**Removal.**

The Western Bi-Chloride Institute of Reno has rented a cottage at Steamboat Springs where it guarantees to cure the liquor, opium, cocaine and tobacco habits. Terms Reasonable. Correspondence as to treatment solicited. F. McRAE, Secretary,

je16tf Reno, Nev.

**Best Milk System.**

The bottled milk system introduced here by the Reno Creamery Dairy is adopted in all the principal cities and approved by boards of health. my23tf

**J. Westlake**

Is now prepared to make boots and shoes cheaper than ever before. Call and see his improved manner of manufacturing Repairing done at short notice Shop on north side of Virginia St. aug22tf

**Oscar Hildebrant**

The piano tuner is now residing permanently in Reno, and will receive a limited number of piano pupils. Leave orders at C. J. Brookins or address Oscar Hildebrandt by mail feb3tf

THE PALACE

—IS—

RENO'S LEADING HOTEL

—IT HAS—

Light Sunny Rooms.

Restaurant Attached,

Fine Billiard Parlor,

EVERY ATTENTION PAID TO GUESTS. Polite and accommodating attendants in every deprtment. The hotel is first-class throughout, open day and night, and every attention is shown travelers.

AL. WHITE.

PIKE & HOLLINGSWORTH,

SUCCESSORS TO HENRY BUHE,

Commercial Row, near Sierra Street, Reno, Dealers in

Family Groceries, Fresh Fruits,

VEGETABLES,

HAM, BACON, LARD, ETC.

Our stock is large, fresh and choice. Orders will receive prompt attention. Goods delivered to all parts of town free. Give us a call and try our goods and prices. jy16tf

Cool, Sharp Beer,

5 Cents a Glass,

AT THE—

Monarch Saloon.

Also Fine

WINES, LIQUORS AND CIGARS.

First-Class Billiard and Pool Tables.

MATSON & VORM, Proprietors.

je2tf.

NEVADA STATE AGRICULTURAL SOCIETY

NINTH ANNUAL FAIR,

—HELD AT—

RENO, NEVADA,

September 18 to 23,

[INCLUSIVE]

Trotting, Pacing and Running Races!

Grand Stock Exhibit!

Bicycle Races!

Fine Exhibit of Agricultural, Horticultural and Household Products.

Excursion Rates on All Railroads.

For Premium List, Speed Program or other information address the Secretary.

W. O. H. MARTIN, President

C. H. STODDARD, Secretary.

BANK OF NEVADA NOTICE.

M. D. FOLEY . . . President
M. E. WARD . . Vice President
R. S. OSBURN . . . Cashier

Daniel Meyer, of San Francisco; George Russell, of Elko; M. D. Foley M. E. Ward, J. N. Evans, C. C. Powning, and L. Abrahams, of Reno.

INTEREST PAID ON TIME DEPOSITS.

The Bank of Nevada, Reno, with a capital of $300,000, and liberal credit with banks and bankers, is better able than ever to transact a general banking business, and to accommodate the agricultural, stock raising and business interests of all customers, and the patronage of the people is respectfully solicited.

The Bank will pay interest on time deposits at the rate of 4 per cent, per annum. No charge for exchange on Pacific Coast business will be made to patrons.

The Bank will buy and sell exchange on San Francisco, New York, London, and all the principal cities in the United States, Canada, Europe, China and Japan.

Special rates will be given for France, Germany, Italy and Switzerland.

Stocks and bonds bought and sold on commission. The Bank is also agent for leading American and European Fire Insurance Companies.

ANHEUSER -|- BUSCH -|- BREWING -|- ASSOCIATION

J. G. KERTH.

Sole Agent for Reno, Carson, Virginia City and all Western Nevada for this

CELEBRATED

Budweis Lager Beer.

Correspondence solicited, and all orders promptly attended to. A trial will convince of its superiority over all other brands in the market.

State Line Mills.

Clear and Common Lumber, Lathe, Shingles,

WOOD AND POSTS.

Address S. A. HAMLIN, Reno, Nevada, or Marmol, Nevada.

NEATEST

Spring and Summer

CLOTHING,

And Furnishing Goods

M. NATHAN'S

The Pioneer Clother.

RENO, NEVADA.

NewspaperARCHIVE®

NEVADA STATE JOURNAL.

THURSDAY, SEPTEMBER 7, 1893.

### COLORADO REPUBLICANS.

The Republican state central committee of Colorado and the Republican congressional committee of the First District of that state held a conference in Denver to consider propositions to disorganize the party and to reorganize as a Silver party. The members differed in opinion on those questions, some favoring disorganization and others opposing it.

If the Republicans of Colorado or any other state are earnestly in favor of the remonetization of silver, there is but one honorable, consistent course for them to pursue, and that is to leave the party at once.

In July, 1892, when the Bland free coinage bill was before congress, only nine Republicans voted for it. That showed the position of the party on the eve of the presidential election. Two weeks ago only a dozen Republicans—less than ten per cent. of the whole number of Republicans in the house of representatives—voted for the Bland free coinage amendment to the Wilson repeal bill, an administration measure. With such a record it is nonsensical to expect the Republican party to do anything to advance the silver cause, and it is downright folly for a silver man to cling to the party.

The Republicans in the east, where the party has its greatest strength, is opposed to the coinage of silver. That has been repeatedly proven, as is shown by the record. Therefore, the only sensible thing for men who have affiliated with that party and yet believe in the remonetization of silver to do is to unite with the party that is pledged to restore silver to its old standard as a money metal.

### TOO SUBMISSIVE BY FAR.

The *Gazette Publishing Company* advises the people to quit agitating the silver question, quietly submit to the terms of the goldbugs and engage in other pursuits than mining. This advice applies to those who are agitating other questions of public importance as well as free coinage, and if followed to its logical sequence would end all discussion on political issues.

The Democratic party is pledged to tariff reform and most likely will repeal the McKinley act. It is no use, therefore, for woolgrowers, beet sugar manufacturers or persons engaged in any other protected industry, according to the logic of the *Gazette Publishing Company*, to protest against crippling their business. The people must, Mohamedan like, submit to the decrees of Wall street with absolute resignation and without opposition or discontent. The Silver men are made of sterner stuff than that, and are neither followers of Mohamed nor the *Gazette Publishing Company*. They believe in the justice of their cause and will continue to battle for it until success crowns their efforts. Meantime if the *Gazette Publishing Company* desires to engage in agricultural or bucolic pursuits, with wheat a cent a pound and wool almost as cheap, lawyers say there is no law on the statute books to prevent it doing so.

THE Denver *News* says the Voorhees repeal bill is an administration measure, fathered by Republicans. The bill came from the senate finance committee indorsed by the votes of four Republicans and two Democrats (Voorhees and McPherson), while it was opposed by four Democrats and one Republican (Jones of Nevada). Thus it is shown that John Sherman is running the financial department of the Cleveland administration. How do the Democrats like it?

A RESOLUTION reported from the committee on privileges and elections granting $2,500 each to John B. Allen of Washington, Lee Mantle of Montana and A. C. Beckwith of Wyoming, the rejected senators, for their time and expenses in prosecuting their claims to seats in the senate was referred to the committee on contingent expenses.

A SENATOR who is opposed to repeal is reported as saying there is a majority in favor of it, but thinks there will be many opportunities to secure a compromise in the amendment stages. He intimated that there was a strong possibility of the revival of the Bland-Allison law.

IT is stated upon what is considered good authority that within a week President Cleveland will appoint Judge W. B. Hornblower of New York justice of the supreme court of the United States to succeed the late Justice Blatchford.

THE smoke is puffing from many mill chimneys in the east where fires were banked a few weeks ago, and yet the silver purchase act is not repealed, though it was alleged to be the cause of the business depression.

THE tariff hearing before the ways and means committee opened with a plea from the dealers in metallic bedsteads against a reduction of the tariff thereon.

IT is reported that definite action is being taken at Paris to resume work on the Panama canal.

### The World's Record Beaten

INDANAPOLIS, Sept. 6.—The world's race record for three-year-old pacers was smashed here at the meeting of the Indianapolis driving club. Effie Power, a bay mare, sired by Anderson Wilkes out of Regalia, did it in 2:12¾.

# POPULISTS IN COUNCIL.

## They Nominate a Full Ticket in Iowa.

## A MURDEROUS HIGHWAYMAN

## The Brussels Conference—Corrupt Officials.

### POPULISTS IN COUNCIL.

#### Iowa Populists Nominate a Full Ticket.

DES MOINES, Ia., September 5.—The state convention of Populists was held here to-day. The convention was very demonstrative and backed up its enthusiasm by raising the nucleus to a campaign fund of $1,500. The principal work of the convention was the adoption of a platform which declares fealty to the Omaha platform of 1892, and says the present stringency is due to the subserviency of the two old parties to the eastern oligarchy. The silver law of 1873 is declared to have been "surreptitiously stolen in on our statute books by political sneak thieves," and President Cleveland is declared to be using offices to "bribe congressmen to betray their constituencies," and that "the two old parties are in conspiracy with Wall street to steal the mortgaged farms, railroads and other property and to bankrupt the nation."

The plank on silver says: "The one overshadowing, all-absorbing issue before the American people to-day is the question whether the debtors of the United States shall be allowed to pay their debts in the money of the Constitution, or whether their homes and property shall be confiscated for the benefit of pirates. The only party that votes as a unit against the tricks of the millionaires is the People's party. There are only two parties today—the People's party and the Gold party. We call upon the voters of Iowa to repudiate all party connection with the gold men; to draw the line before they are forced to revolution to protect their children from tenant slavery."

The resolutions further favor the election of United States senators by direct vote of the people, the abolition of all trusts, denounce the attacks on pensioners and favor the taxation of mortgages. On prohibition the platform demands the retention of the present law until a system of state and national control is devised with the element of profit eliminated. It also declares for equal political rights for the sexes.

The following ticket was nominated: Governor, J. M. Joseph, Creston; Lieutenant-Governor, E. A. Ott, Des Moines; Supreme Judge, A. W. Weeks, Winterset; Railroad Commissioner, John Idle, Towns; School Superintendent, Mrs. E. J. Woodrow, Marshalltown.

### A MURDEROUS HIGHWAYMAN.

#### He Robs a School Teacher and Shoots Her Husband.

STOCKTON, Cal., September 6.—A highwayman stopped Mrs. H. E. Austin, a school teacher, in a lane between the Copperopolis and Sonora roads and pointed a pistol at her head, demanded her valuables. She denied having any money. He pulled the trigger, but the weapon did not fire. He then snatched the cape from her shoulders and seized her gold watch and made off. The fellow was fairly well dressed and wore a mask which completely hid his face excepting his eyes.

Mrs. Austin sent word to her husband, who was working a harvester half a mile away and informed him of the robbery. Austin mounted a horse and gave chase, following the man who kept the road. Austin thought the robber an insane man and did not provide himself with a weapon, and as his pistol did not explode when he snapped it, Austin considered it not loaded. When Austin got within a few feet of him he called to him to stop and he was answered by the fellow wheeling quickly and firing a shot that went through Austin's arm near the elbow. Austin's horse jumped and he went over his side to the ground, when he was fired at again, the bullet plowing along the left side of his face, but doing little damage. Austin jumped to his feet and started to run, when a third shot cut his suspenders in two, but did not enter the body. The highwayman made his escape, and Austin was brought to this city for surgical attendance, while Sheriff Cunningham and officers are in pursuit.

#### Corrupt Officials.

SPOKANE, Wash., September 6.—The courtroom was crowded during the hearing of the cases against Aldermen Peter Steep and Peter Graham, charged with accepting bribes for votes on the Olsen sewer contract. Both the aldermen were on hand early with several lawyers. A sensation was caused by the motion of the attorneys for the state to dismiss the case because there was no law against bribery in the state. The whole day was spent in attempting to convince the court that bribery is a crime under the common law. The demurrer and motion will be overruled, it is claimed, in the morning and then evidence will be taken.

### PEARY'S PARTY.

#### In Winter Quarters at Bowdoin Bay.

ST. JOHNS, N. F., September 6.—The steamer Falcon has returned from Bowdoin Bay, West Greeland, where she went to land the Peary expedition. She brought back a letter from Lieutenant Peary dated August 20th to Bowring Bros., the agents here, in which he writes: "It gives me much pleasure to inform you that the Falcon has made a successful and tranquil voyage to this place and has landed with my party and provisions in safety. I am very much pleased with the ship and also with your selection of her captain and officers. I desire to express to you my appreciation of the ability of Captain Bartlett and Mr. Tracey, and I sincerely trust that you will send the same complement of officers north in the ship when it comes for me next summer."

#### The Brussels Conference.

LONDON, September 6.—The long letters which passed between Commander Everett and Sir William Vernon Harcourt, chancellor of the exchequer, in regard to the silver question and the Brussels conference, have been published.

Sir William in one letter says the failure of the conference to reassemble was due to the United States. England was always ready for a fair and careful consideration of any proposal made by other states which were of the highest importance to this and other countries. There was no doubt regarding England's positions and intentions. The Government entirely adhered to the declaration that any interference with the single mometary standard would meet with the gravest objection.

#### Wool Growers at Work.

GREAT FALLS, Mont., September 6.—The Montana Wool Growers' Association, in session here, passed resolutions to send delegates to the national convention at Chicago, to cut down the wages of employes in view of the present depreciated value of their property and also drafted resolutions requesting Montana's representatives in congress to use their best endeavor to prevent the placing of wool on the free list

#### Marrying In Hard Times.

Question—Would Thou advise an engaged couple to get married in these hard times.

Answer—If there be no other bar to the marriage than the hardness of the times, it ought not to be forbidden. Of course the bachelor who desires to become a husband should be able to earn a living or should otherwise have the means of life at his command, so that he shall be able to provide for the woman who is willing to become his wife, and that thus the twain may enjoy wedded bliss without undue anxiety about the morrow. We notice by the municipal record of marriages that just about as many people get married here in hard times as in better times, when work is slack and money tight as when both are plentiful. We could not give advice in an individual case like that which is presented to us, because we know nothing about the parties, but we know that the love which laughs at locksmiths can often act very boldly without ever having cause to regret the action. We are not prepared to say that the engaged couple should shrink from a serious duty or postpone the day of wedlock merely because the times are not so good as they have been or as they will be after awhile. —New York Sun.

#### Did Mr. Kelly Do Right?

Did Mr. John Kelly do the right thing, or did he do the wrong thing, yet the only thing possible under the circumstances? According to his story he was dining in a restaurant with a woman when the latter complained of the too manifest admiration of two elderly men who sat at a table near. Kelly was about to remonstrate when, so he says, they got up and, on pretense of looking at a picture which hung over the table, one of them addressed a remark to his companion. Mr. Kelly smote the intruder between the eyes, breaking his glasses, and was arrested. It is a repetition of Guy de Maupassant's story of "The Coward" over again, except that Mr. Kelly was courageous. But what was he to do? A cat may look at a king, says the proverb. Yet if the way of looking was objectionable, what was Mr. Kelly to do?—New York Evening Sun.

### DIED.

DEMSEY—At the Nevada Asylum, September 5th 1893, Timothy Demsey, a native of Ireland, aged about 86 years.


# Ayer's Pills

Are compounded with the view to general usefulness and adaptability. They are composed of the purest vegetable aperients. Their delicate sugar-coating, which readily dissolves in the stomach, preserves their full medicinal value and makes them easy to take, either by old or young. For constipation, dyspepsia, biliousness, sick headache, and the common derangements of the ***Stomach, Liver,*** and ***Bowels;*** also, to check colds and fevers. Ayer's Pills

## Are the Best

Unlike other cathartics, the effect of Ayer's Pills is to ***strengthen*** the excretory organs and restore to them their regular and natural action. Doctors everywhere prescribe them. In spite of immense competition, they have always maintained their popularity as a ***family medicine,*** being in greater demand now than ever before. They are put up both in vials and boxes, and whether for home use or travel, Ayer's Pills are preferable to any other. Have you ever tried them?

# Ayer's Pills

Prepared by Dr. J. C. Ayer & Co., Lowell, Mass. Sold by all Druggists.

**Every Dose Effective**

## KNOWLEDGE

Brings comfort and improvement and tends to personal enjoyment when rightly used. The many, who live better than others and enjoy life more, with less expenditure, by more promptly adapting the world's best products to the needs of physical being, will attest the value to health of the pure liquid laxative principles embraced in the remedy, Syrup of Figs.

Its excellence is due to its presenting in the form most acceptable and pleasant to the taste, the refreshing and truly beneficial properties of a perfect laxative; effectually cleansing the system dispelling colds, headaches and fevers and permanently curing constipation. It has given satisfaction to millions and met with the approval of the medical profession because it acts on the Kidneys, Liver and Bowels without weakening them and it is perfectly free from every objectionable substance.

Syrup of Figs is for sale by all druggists in 50c and $1 bottles, but it is manufactured by the California Fig Syrup Co. only, whose name is printed on every package, also the name, Syrup of Figs, and being well informed, you will not accept any substitute if offered.


### BUSINESS LOCALS.

Hot lunch at Kerth's every day, 15 cents.

Pure ice cream fountain soda at Pinniger's, Virginia street.

Anything in the smokers line can be had at Marcus Frederick's.

Take your prescriptions to McCullough's; no-commission dispensary.

For rough or chapped skin use Mystic Balm, 25 cents. Pinniger's, Virginia street.

Go to the Palace Bakery for fresh wholesome bread, cakes, pies and candies.

A fresh assortment of Heath & Milligan's superior mixed paints at McCullough's.

After shaving or exposure to cold use Mystic Balm, 25 cents. Pinniger's, Virginia St.

A new lot of sewing machines just received—something quite novel—at McCullough's drug store.

Jack Godfrey serves a first-class meal and fresh oysters in every style at the Palace Restaurant. Meals at all hours.

Lovers of a good cigar go to the Monarch and get one of Herman Hyman's Cuban Blossoms

A new assortment of picture moulding, artist materials and studies just received by McCullough.

The Palace Hotel, which is well and favorably known to every old Nevadan, is being conducted as usual by that veteran landlord, Al White, who spares neither pains nor purse to provide for the convenience of guests.

Stationery, cutlery, notions, also gentlemen's underware and hats at A. Nelson's on Virginia street. Call and examine before purchasing elsewhere

#### Strength and Health.

If you are not feeling strong and healthy try Electric Bitters. If "La Grippe" has left you weak and weary, use Electric Bitters. This remedy acts directly on liver, stomach and kidneys, gently aiding those organs to perform their functions. If you are afflicted with sick headache you will find speedy and permanent relief by taking Electric Bitters. One trial will convince you that this is the remedy you need. Large bottles only 50c, at S. J. Hodgkinson's drug store.

#### Died For Love at Ninety-nine.

At Rostoff, on the Don, Prokop Dogobionko, an old corporal of the Russian army, aged 99 committed suicide by hanging. Before perpetrating the deed, however, he drank a pint of spirits, according to Russian custom. Dogobionko had fought in the battles of the Beresina and of Leipsic. Preparations were being made at Rostoff to celebrate the corporal's birthday when the old gentleman made away with himself. Under Dogobionko's spirit bottle a letter was found which stated the motive for the suicide. He was madly in love with a girl of 16, who would have nothing to do with him and who had styled him an "old gentleman."—Petersburg Herald.

#### An Irish Greenback.

A $5 Irish greenback, issued by "John O'Mahoney, agent of the Irish republic," under date of March 17, 1866, and payable "six months after the acknowledgment of the independence of the Irish nation," was presented for payment in a grocery store in New York one day last week.

A tiny elephant, 3 years old, 36 inches high, 3 feet long and weighing 153 pounds, is on exhibition in Berlin. The dwarf phenomenon is from Sumatra. Its normal kin weighed at the same age from 3 to 3½ tons.

An American "peerage" has been lately published. It includes all titled American ladies from Timbuctoo to Paris, and, better still, appends a list of unmarried scions of the British nobility

### NEW TO-DAY.

#### House to Rent.

An unfurnished house of three rooms on Vine street, near Fourth, for rent. Terms reasonable. Inquire of George J. Smith, corner Washington and Fifth streets.

sep7tf.

#### Lost.

A red-backed memorandum book, containing a ten-dollar county warrant in favor of William Carter, and also some other bills. Finder please leave at Carter's Livery Stable and receive reward. WILLIAM CARTER.

sep6tf.

### PROPOSALS WANTED.

PROPOSALS WILL BE RECEIVED FOR the following privileges at the State Fair by the Directors of the State Agricultural Society:

Fruit, candy and nuts at grounds.
Ice cream at grounds.
Bids will close Monday, September 11, 1893.
The directors reserve the right to reject any and all bids.
By order of the board of directors.

C. H. STODDARD, Secretary.

sep2td


JOHN SUNDERLAND'S ADVERTISMENT.

# A BIG CUT IN CLOTHING!

**From and after this date, June 1st, I shall sell all my**

MEN'S AND BOYS'

## CLOTHING, UNDERWEAR, SOCKS AND HATS,

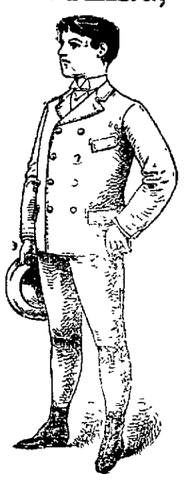

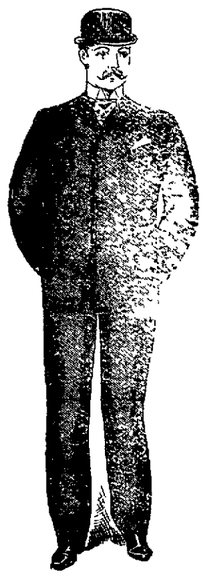

And anything in my stock cheaper than the same class of goods can be bought anywhere on the coast.

| | |
|---|---|
| Men's Fine Sack Suits | $6 00 |
| Men's Fine Sack Suits | 7 00 |
| Men's All Wool Sack Suits | 8 00 |
| Men's All Wool Sack Suits, any color | 10 00 |
| Men's Best Suits | 12 00 |
| Youth's Sack Suits, 14 to 18 | 5 00 |
| Youth's Sack Suits, 14 to 18 | 6 00 |
| Youth's Sack Suits, 14 to 18 | 7 00 |
| Youth's Sack Suits, 14 to 18 | 8 00 |
| Men's Underwear per Suit | 1 00 |
| Men's Fine Balbriggan per Suit | 1 50 |

I have Fine Balbriggan for $2, $2.50 and $3 per Suit.

**Boys' Knee Suits from 4 to 12 years.**

Boys' Suits.....$2.00, $2.50, $3.00, $3.50. $4.00

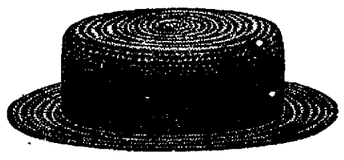

I HAVE A LARGE LINE OF MEN'S AND BOYS'

## STRAW HATS,

which will be sold regardless of cost.

Men's Neat Late Style Straw Hats, price....from 25 cents to $1 50
Children's Straw Hats.....from 10 cents to $1 00

## TRUNKS.

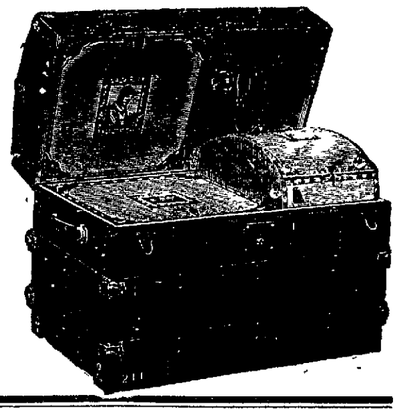

I have ONE HUNDRED TRUNKS of Eastern manufacture, which I propose to sell AT COST, prices as follows.

**$3.50, $4, $5, $5.50, $6, $7, and $8.**

I have them in all sizes. Can accommodate anyone, either in size or price.

**JOHN SUNDERLAND,**

**Virginia St., - - - Reno, Nev.**


### THE REAL ESTATE BULLETIN.

**$2,500**—6 Room Cottage Eastlake finish, one block from University. Lot 70x140. Modern Improvements.

**$600**—Lot 70x150. Second street. Powning Addition.

**$2,900**—Fine New 5 Room Cottage. Eastlake finish. Lot 100x95. Second street.

**$525**—Nice Home Marshe's Addition. A golden opportunity for a poor man.

**$3,400**—House, New, 9 rooms, Eastlake finish, well plumbed. Virginia street.

**$3,600**—The Jaques place, with 2 lots in rear, facing Granite street.

**$375**—Lot on Bell street.

**$700**—2 fine lots, Second street, Powning Addition.

**$1,200**—Buys you a very nice hard-finished house, one and a half stories high, with 3 rooms. Lot 50x100, in Western Addition.

Information furnished to would-be settlers.

Lands in California. Lands in Nevada. Lots in Reno, Nevada's Metropolis.

CHEAP LANDS FOR SETTLERS, Titles Perfect.

No promises to deliver water, but unquestionable water rights go with places.

**Henry B. Rule**
The Real Estate Agent,
31 and 33 Virginia Street, Reno, Nevada.


## PALACE BAKERY

East side Virginia Street.

Fresh, Wholesome Cakes, Pies and Bread Constantly on Hand.

ICE CREAM SODA AND ICE CREAM
At All Hours.

Fresh Candy and Nuts.
Wedding Cakes a Specialty.
Toys and Fancy Articles.
Goods delivered free to any part of the city.
JOHN PETERSON, Proprietor.

## T. K. HYMERS,

TRUCKEE LIVERY, FEED AND SALE STABLE.

Sierrt Street, Reno, Nevada.

Horses, Buggies and Saddle Horses
—TO LET—
And Horses Boarded by the Day, Week or month at Terms to Suit the Times.

I have also a large hay yard with good stables. Also corals well watered for loose stock. HEARSE TO LET.

## DIXON BROTHERS.

WHOLESALE AND RETAIL

BUTCHERS.

Fresh Beef, Pork, Mutton, Veal,
Sausage Constantly on Hand.
HAM, BACON AND DRIED BEEF.

SHOP—Corner Commercial Row and Sierra Street, Reno, Nevada.
A share of the public patronage solicited.

## CHARLES E. CLOUGH,

BUILDER, ARCHITECT, AND CONTRACTOR,

RENO, NEVADA.

Plans for buildings and estimates of cost furnished. Contracts taken for any size or style building. Residence near the University. Orders left at Sunderland's shoe store will receive prompt attention. mar10tf

## HENRY B. RULE,

# The Real Estate and Insurance Agent.

Scottish Union & National Insurance Company of Great Britain.
Home Insurance Company of New York.
German-American Insurance Company of New York.
National Assurance Company of Ireland.
Springfield Fire and Marine of Springfield, Mass.
Northern Assurance Company of London.
Norwich Union Fire Insurance Society of Norwich, Eng.
Fire Association of Philadelphia, Pa.
Sun Fire and Marine of San Francisco, Cal.
Phœnix Assurance Company of London, Eng.
American Fire Insurance Company of New York.
New Hampshire Insurance Company of Manchester.
Orient Insurance Company of Hartford, Ct.
Mutual Life Insurance Company of New York.
Pacific Mutual Life and Accident Insurance Company of San Francisco, Cal.

All Fire Insurance Policies Written on Day of Application.

**Property Bought and Sold on Commission; Property Rented; Rents Collected; Loans Negotiated.**

## Cheap Lands! Good Homes! Sure Investments!

Lands in any part of Nevada, and Lassen and Sierra Counties in California.

Office in THOMPSON'S BLOCK, VIRGINIA ST. Reno, Nev.

C. GULLING, President. GEO H. TAYLOR, Vice President.
WM. HENRY, Secretary. FIRST NATIONAL BANK, Treasurers.

## RENO MILL AND LUMBER CO.

WHOLESALE AND RETAIL DEALERS IN

## Rough and Dressed Lumber, Wood Turnings, Windows,

Doors, Blinds, Mouldings, Pickets, Shingles and Packing Boxes,

BEE MATERIAL OF ALL KINDS.

Wall Paper of Every Description.

Builders' Hardware, Paints, Oils, Glass, Etc.

## J. B. McCULLOUGH,

## DRUGGIST and APOTHECARY

Commmercial Row, Reno, Nevada.

Prescriptions Carefully Prepared

FROM THE PUREST DRUGS ONLY.

An Elegant Assortment of Toilet Articles, Picture Frames, Wall Paper, Paints, Oils, Glass, Etc.

Agent for THE WHITE SEWING MACHINE.

## THE NEVADA CASH STORE

Has Reopened With a Full Line of

**Dress and Fancy Goods,**

**Carpets and Linoleums.**

S. EMRICH, Proprietor.


NewspaperARCHIVE®

# NEVADA STATE JOURNAL.

PRICE OF DAILY JOURNAL.
FIFTEEN CENTS PER WEEK
Delivered by Carrier.

THURSDAY, SEPTEMBER 7, 1893.


## TIME TABLES.

**Time of Arrival and Departure of Trains at Reno.**

| ARRIVES | TRAIN. | DEPARTS |
|---|---|---|
| | SOUTHERN PACIFIC. | |
| 9:20 p. m. | No. 1, Eastbound Express | 9:35 p. m. |
| 7:25 a. m. | No. 3, Eastbound fast mail | 7:35 a. m. |
| 8:30 a. m | No. 2, Westbound Express | 8:50 a. m. |
| 9:10 p. m. | No. 4, Westbound fast mail | 9:20 p. m. |
| | VIRGINIA & TRUCKEE. | |
| | No. 1, Virginia Express | 7:55 a. m. |
| 8.05 p. m. | No. 2, San Fran. Express | |
| | No. 3, Local Passenger | 1:45 p. m. |
| 11:40 a m. | No. 4, Local Passenger | |
| | N. C.-O. RY. | |
| | Express and Freight | 8:30 a m. |
| 4:30 p. m. | Express and Freight | |

**Time of Arrival and Departure of Mails at Reno.**

| MAIL | ARRIVES | CLOSES. |
|---|---|---|
| San Francisco, Sacramento and points in California and Oregon | 7:25 a. m.<br>9:20 p. m. | 8:00 a. m.<br>8:00 p. m. |
| Ogden, all Eastern points | 9:20 p. m. | 6.40 a. m. |
| Carson, Virginia and all Southern points | 8.05 p. m. | 6:40 a. m |
| Susanville and all points north | 4:45 p. m. | 8.00 a. m. |

Buffalo Meadows and Sheephead mail arrives every Wednesday at 4.45 P. M. and closes every Thursday at 8:00 A. M.

V. & T. locked pouch from Virginia and Carson arrives at 11:45 A. M.; mail for same closes at 1:30 P. M.

**Postoffice Hours:**

From 8 30 A. M. to 5 P M. Sundays from 9 to 10 A. M.

### BREVITIES.

An unfurnished house of three rooms to rent. See notice.

Frank Boskawitz, the commercial tourist, is in town.

Miss Lillian True has returned from a visit to Susanville.

Uncle George Frazer, the Pyramid cattle man, is in town.

Proposals are invited for privileges at the fair grounds. See ad.

Mrs O. H. Perry left last night on a visit to her parents who reside in Chicago.

A cyclone blew down a church near Cleburne, Texas, injuring twenty-one persons.

Miss Lena Monroe returned yesterday from a visit to relatives in California.

Wm. Carter offers a reward for the recovery of a lost memorandum book. See advertisement.

A Corvallis, Or., physician has removed from a man's ear a pencil eraser which had been there three years

It is reported that Judge Cheney has given up his contemplated trip to the east and will return home next week.

Timothy Demsey the old vegetable peddler, who was sent to the asylum about a year ago, died in that institution yesterday of old age.

Mr. and Mrs. William Johnson have returned from Genoa, whither they went some weeks ago on the sorrowful mission to bury their little boy.

During the six weeks ending August 27th, over 30,000,000 bushels of wheat were exported to Europe. In the same time last year less than 20,000,000 bushels were exported.

The Virginia *Chronicle* says there was a draft of seven men made at the Chollar mine Tuesday, five working under ground and one top carman and one blacksmith's helper.

More thunder, lightning and rain yesterday. Foster predicted that September would be remarkable for the frequency of thunder storms and his prediction has been verified.

Warren J. Sherndon the Virginia City mining operator, passed through last night on his way to Lovlock, Humboldt county, to expert some mines there in the interest of Carson parties.

The *Courier* says the grass and white sage are growing luxuriantly in the Stone Cabin, Ralston and Monitor valleys, Nye county. The late rains are proving a bonanza to stockmen.

The *Cycling America*, published at Dansville, New York, says: "Reno, Nev., young lady cyclists are becoming so expert on their wheels that some of them can be seen reading their letters or the newspapers while they ride."

Barth, the escaped convict, has not yet been captured. Tuesday night the pursuing party were sure they had him surrounded, but when daylight came the bird had flown. The search still goes on.

S. Emrich has reopened the Nevada Cash store with a full line of dress and fancy goods, carpets, etc. Mr. Emrich requires no introduction to the people of Washoe county, as he is well and favorably known.

The total valuation of Illionois property for taxation purposes is only $761,230,681, counting in Chicago. Watches are valued at an average of $2 02, while all the diamonds and jewelry in the state are rated at $57,347.

The Belmont *Courier* says: "Overproduction is what ails us." So says John Sherman. The most of us with empty stomachs and bare footed, half-clad children, can't see why we are not permitted to have a little of the surplus.

A circus train went over an embankment on the narrow gauge railroad between Nevada City and Colfax. Two men were killed and several injured. Three cars containing animals were derailed and several of the animals crippled.

### THE TRAMP QUESTION.

**How Cœsus Pluto Proposes to Settle It.**

ED. JOURNAL:—Some person signing himself "Citizen," possessed, I should think, with nearly the intelligence of a bat, aired his views a few days since through the columns of the JOURNAL upon the "tramp question." He calls himself Citizen, forsooth, just as though he was entitled to the respect accorded a citizen, when everyone knows that no one except old Muttonhead could have written it, and how you could publish such a mess of driveling twaddle is more than I can understand.

Why should you or I or any other person trouble his head about a poor, miserable, degraded wretch who has not money enough to buy a meal of victuals? Feed 'em? You bet I'd feed 'em, a diet of lead leavened with gunpowder. Instead of feeding let us pattern from the example set us by our sister state, where General A. has a thousand men down on the Sacramento bottoms maiming mosquitoes by cutting off their bills with their swords, and any man who cannot "bill" his mosquito on the wing without doing any further injury ninety-nine times in every hundred is at once dismissed from the service. This great proficiency and adroitness in the use of the sword, General A. thinks, will come in service at the midwinter fair when his valiant soldiers are turned loose in the city to pink little gammons who from hunger have become so attenuated that there is not substance enough about them to cast a shadow and are hardly visible to the eye. On hungry men and women guns will be used, as a matter of course. All are to be scalped and General A. will pay a bounty of so much a scalp, irrespective of age, sex or color. What a benefactor to the human family is General A.! How noble and inspired his purposes and how deserving our heartfelt gratitude. But in our adoration of the sun we should not forget that there are other luminaries that deserve more than a passing mention among whom are the state officers and many other distinguished gentlemen who are doing all in their power in aid of General A. Who would not be a soldier under General A., and enter with his whole soul upon the glorious work of exterminating starving vagrants? I, even now, can picture the old soldier, when life is well spent, sitting by his fireside with a grandchild on each knee relating over to them his long-ago glorious deeds; how one morning in '94, it may have been in '95, near the corner of First and Market streets he let the air out of five little gammons (there was no blood in them), strung them on his sword, proudly marched to headquarters and in exultation threw them at the feet of his commander; how on another bleak morning up near the Baldwin he saw a poor, famished woman carrying a babe steal something from a waste barrel on the sidewalk and at once plunked a ball through her heart. On arriving at the spot he found both dead (the child starved the night before), but he got bounty on both scalps. How, on another morning, in company with a comrade—but I cannot even in fancy, it so fills my soul with ecstasy, tell over the many noble and praiseworthy deeds of this old liberty-loving, free-born American soldier, and I again say who would not, if he could, enlist in a cause so righteous where such honors and distinction are to be won.

It may appear invidious among so many worthy to select and praise an individual, but it seems to me that Mayor Harrison of the city of Chicago sets us an example that we would do well to follow. Mayor Harrison is the mildest mannered man that ever ruled a city, and when importuned by the noble slum for bread made the following reply to them, which deserves to be engraved upon tablets of gold.

"Gentlemen," said he, "go to your homes and starve to death peaceably and quietly and command the respect due to the memory of all good citizens. If you do not I shall have to kill you."

When they still clamored for bread he ordered his policemen to break their fast with a diet of clubs, and to further convince them of his intents, ordered out his gatling guns. The precedent set for us by this illustrious mayor should be followed by the people of Reno. Let us buy more gatling guns, so park them in the square as to guard every avenue of approach, place them in command of Captain G., and if he don't want the honor give it to me, send out sentinels north, east, south and west to signal the approach of tramps from abroad or poor wretches from the country, and as soon as they come within shooting distance just pop it to them, and I think, while we are about it, we might just as well get rid of old Muttonhead and all of his ilk. My sentiment is, "Millions for lead and not one cent for bread."

D. CRŒSUS PLUTO.

**Serious Accident.**

Last Monday the wife and child of M. Parasi, residing at the residence of O. W. Ayre, met with a serious accident. It appears that the door of the cellar had been accidentally left open, and the mother, unconscious of the fact, and with her little six-weeks-old child in her arms, stepped into the open way and both were violently precipitated to the bottom of the cellar. In the fall the mother was seriously bruised and the child received a blow on the head which it is feared will prove fatal. The mother soon recovered from the shock but the child has not yet regained consciousness.

Whitaker Hall opens to-day. The exercises will commence at 9:30 A. M., and the opening address will be delivered by Rev. Mr. Jenvey.


Highest of all in Leavening Power.—Latest U. S. Gov't Report.

**Royal Baking Powder**

**ABSOLUTELY PURE**


### THE STATE FAIR.

**United Effort Will Make it a Success.**

The directors of the state agricultural society are spending time and money to make the ensuing fair a success. They leave their homes and their business to attend to the affairs of the society. They come from far and near to attend meetings to promote the interests of the fair without fee or reward, as there is no salary attached to the positions which they occupy. Their efforts will be unavailing, however, without the co-operation or the public. The people in all sections of the state should assist them by sending exhibits to and attending the fair. Stockmen, farmers, manufacturers, miners, in short, everybody should take an interest and contribute to the success of the society. Liberal premiums are offered and there should be a general exhibit of the products of the state. Stockmen, bring your fine horses, cattle and sheep; farmers, send samples of your grain and vegetables; fruit growers, exhibit your apples, pears, plums and other products of your orchards; miners, show what Nevada contains in the mineral line; manufacturers, exhibit specimens of your skill, and last, but not least, let the ladies show that their handiwork will compare favorably with that of their sisters in older communities. Every industry in the state ought to be represented and by combined action of the public and the management have a fair of which Nevadans may well feel proud.

### TOO MANY COOKS.

**Two Drivers to One Horse Causes a Runaway and Mash Up.**

A young man who drove in from Lemmon's yesterday morning with a spirited horse and a single buggy was driving down Second street in the afternoon at a lively pace in company with "Nida,' a Japanese cook, and when they arrived at West street there arose a sudden misunderstanding as to which course should be pursued. The young man wanted to go straight into town while his companion wanted to turn into West street. Each took a line and pulled in the direction he wished to go. "Nida," being the quicker of the two, caused the horse to make a short and sudden turn into West street, upsetting the buggy, dashing the occupants headlong to the ground and smashing the buggy to smithereens. The horse took a turn around the block with the fragments of the buggy and was caught in the alley back of Nate Roff's without having sustained serious injury. The ambitious drivers soon crawled out of the dust, shook the alkali from their clothing, took a survey of the field, decided that their efforts at steering the course of the fiery steed was a draw, shook hands over the bloody chasm and rejoiced to find that neither was seriously injured.

**Telegraphic Notes.**

It is now believed the bill to repeal the purchasing clause of the Sherman act will be indefinitely postponed.

Laundries and stores on Pine street, New York, were burned yesterday and 1,500 persons thrown out of employment.

Colliery strikers at Alfreton and Chesterfield, England, are becoming riotous. Mobs are besieging public houses and helping themselves to what they want. A force of dragoons has been sent to the scene. Coal is becoming very scarce. The Midland railway will have to lay off thirty passenger trains after Monday because of the lack of fuel.

Seven Welch choirs competed at the world's fair for prizes of $1,500, each choir numbering from 50 to 60 male voices. They were the Cambrian male choir of Pittsburg, Wilkesbarre, Pa., male chorus, Hennreyn's male choir of North Wales, Tabernacle male choir of Salt Lake city, Gwent Glee Society of Edwardsville, Pa., Rhondba Glee Society of South Wales, Iowa, and the World's Fair Male Party of Hiteman, Iowa.

**Bucklen's Arnica Salve.**

The best salve in the world for Cuts Bruises, Sores, Ulcers, Salt Rheum, Fever Sores, Tetter, Chapped Hands, Chilblains, Corns, and all skin Eruptions, and positively cures Piles or no pay required. It is guaranteed to give perfect satisfaction or money refunded. Price 25 cents per box. For sale by S. J. Hodgkinson.

### BREVITIES.

Go to Coleman's, hair cutting 25c. *

Hair cutting 25c Monarch barber shop. *

A severe shock of earthquake was felt at Reading, Cal., yesterday.

Judge a man by the clothes he pays for rather than those he wears.

The public school opened yesterday with a full attendance in every room.

Plumbing, tinning and pipe work neat and cheap at Lange & Schmitt's. *

A. P. Marker came in from Lovelock yesterday and will spend the winter in Reno.

Ayer's Sarsaparilla has rescued many from the chronic blood diseases. Try a few bottles.

W. R. Chamberlain has gone to San Francisco on business for the Tahoe Kidney Cure Co.

Mrs. B. F. Layton returned yesterday from Oregon where she spent the vacation visiting friends.

The great popularity of Ayer's pills is due to their universal usefulness and their freedom from all injurious ingredients.

A financier says a good way to keep money in circulation is to pay your debts. Another way is to keep borrowing.

It has been estimated that not less than 50,000 persons will push into the Cherokee Strip on the 16th of September.

Extensive forest fires are raging north, south, east of Spokane. Several small towns in the timber region are threatened.

Only 10,000 descendants of John Smith were present at the annaul reunion of the family in New Jersey August 30th.

Garden hose, lawn mowers, ice cream freezers and refrigerators at cost, to close them out with the season, at Lange & Schmitt's. *

If you want a good fitting pair of boots or shoes—no scab work from strangers—go to H. F. Pavola, who is reliable and no stranger. *

Dandruff is an exudation from the pores of the scalp that spreads and dries, forming scurf and causing the hair to fall out. Hall's Hair Renewer cures it.

The White Pine *News* says: "There is a sensation in high life in Hamilton caused by the elopement of persons in high life and high standing. As Hamilton is seven or eight thousand feet above the sea level all the residents of Hamliton are in high standing, therefore the *News* should be more explicit.

The Elko *Independent* says Hon. Thos. Wren, who was on his way from Washington said no one could tell what the outcome of the silver fight in the senate would be; that the silver senators would fight to the end before they would allow a vote to be taken and that he did not believe the majority of the Democratic senators would favor cloture.

Mrs. A. A. Longley will leave in a few days on an extended visit to her old home in Massachusetts. She received word a few days ago that her father, now more than 80 years of age, had met with an accident which rendered him almost helpless, which fact induced her to start on the journey somewhat sooner than she expected.

**Louis R. Dickinson Wanted.**

F. T. Meloche of Truckee has received a letter from Michigan inquiring of him the whereabouts of Louis R. Dickinson, who is well known around Truckee and also in the state of Nevada. The letter is from Dickinson's sister and she writes that money and property have been left to him. Anybody knowing of Mr. Dickinson's whereabouts will confer a favor by communicating it to F. T. Meloche, Truckee. Newspapers please copy.

**Move Along**

don't stand idle. It is the man that keeps moving that generally succeeds in life. You can't help moving on when taking Simmons Liver Regulator. It cleanses the the system from all poison and sends the blood through the veins at a good round pace. The Regulator is the best insurance policy against indigestion and dispepsia. Nothing malarious about Simmons Liver Regulator.

Take your prescriptions to Pinniger's pharmacy, Virginia street. Pure drugs at lowest prices.


**DR. PRICE'S Cream Baking Powder.**

The only Pure Cream of Tartar Powder. —No Ammonia; No Alum.
Used in Millions of Homes—40 Years the Standard.


**LaGrippe.**

During the prevalence of the grippe the past seasons it was a noticeable fact that those who depended upon Dr. King's New Discovery, not only had a speedy recovery, but escaped all of the troublesome after effects of the malady. This remedy seems to have a peculiar power in affecting rapid cures of La Grippe, but in all diseases of the Throat, Chest and Lungs, and has cured cases of Asthma and Hay Fever of long standing. Try it and be convinced. It won't disappoint. Free Trial Bottles at S. J. Hodgkinson's drug store.

**The True Laxative Principle**

Of the plants used in manufacturing the pleasant remedy, Syrup of Figs, has a permanently beneficial effect on the human system, while the cheap vegetable extracts and mineral solutions, usually sold as medicines, are permanently injurious. Being well-informed, you will use the true remedy only. Manufactured by the California Fig Syrup Co.

**Strayed or Stolen.**

From the South Side Bakery on the night of August 10th or 11th, an iron gray horse, white face, branded with snake brand. I will pay $10 reward for the recovery, of the horse, and no questions asked. C. H. ZICHFELD.
Reno, Aug, 22, 1893.

**Removal.**

The Swiss saloon has been removed from Center street to Virginia street in Peter Saturno's new brick building next to Fraser's meat market. It is now opened as the Swiss Hotel, and will furnish first-class accommodattions for families as well as the general public. Sept 2. 1w.

**For Over Fifty Years**

Mrs. Winslow's Soothing Syrup has been used by millions of mothers for their children while teething. If disturbed at night and broken of your rest by a sick child suffering and crying with pain of cutting teeth, send at once and get a bottle of Mrs. Winslow's Soothing Syrup for children teething. It will relieve the poor little sufferer immediately. Depend upon it mothers, there is no mistake about it. It cures Diarrhœa, regulates the Stomach and Bowels, cures Wind Colic, softens the gums, reduces Inflammation and gives Tone and Energy to the whole system. Mrs. Winslow's Soothing Syrup for children teething is pleasant to the taste and is the prescription of one of the oldest and best female physicians and nurses in the United States. Price twenty-five cents a bottle. Sold by all druggists throughout the world. Be sure and ask for "Mrs. Winslow's Soothing Syrup." aug24-1y

**Prof. W. O. Pearce.**

Organ registration and manipulation taught thoroughly. Organ tuning and repairing a specialty. Special attention given to beginners on the piano. Leave orders at C. J. Brookins' music tore. sep6tf


When Baby was sick, we gave her Castoria.
When she was a Child, she cried for Castoria.
When she became Miss, she clung to Castoria.
When she had Children, she gave them Castoria.

*Mr. Larkin*


**Whole Family Helped**

"My husband was confined to the house, almost unable to walk, on account of an ulcer on his left leg. He took Hood's Sarsaparilla and and at once there were **signs of improvement.** He was soon able to go to work again. My oldest son was stricken down with rheumatic fever. After taking Hood's Sarsaparilla

**Hood's Sarsaparilla Cures**

a short time he soon recovered his health. Attending others, I became all run down. Hood's Sarsaparilla did me much good." MRS. S. S. LARKIN, Chico, Butte County, California.

**Hood's Pills** are prompt and efficient, yet easy in action. Sold by all druggists. 25c.

**Columbia Cycles.**


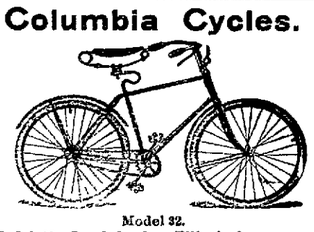


Model 32.

Model 32, Band brake, Elliptical or Round gear ... $155 00
Model 31, Band brake, Elliptical or Round gear (ladies) .. 155 00
Model 30, "Relay," 30-pound Roadster, Elliptical or Round gear.. 155 00
Model 29, Celebrated Century, round gear ... 135 00
Model 28, Ladies' Wheel, cushion tire .. 115 00
Model 28, Ladies' Wheel, pneumatic tire. 130 00
Model 27, Gent's Wheel, cushion tire. . 115 00
Model 27, Gent's Wheel, pneumatic tire 130 00
Columbia Racer, 26 pounds. ..... 160 00

Hartford cycles, with Columbia Pneumatic tire, Ladies or Gents.....$105 00
Western Wheel Works line.....$50 to $100 00
"Overland" Wheels, cushion tire..... $90 00
"Overland" Wheels, pneumatic tire.. $100 00

**The New Columbia Inner Tube Tire Furnished With all Columbia Wheels When Desired.**


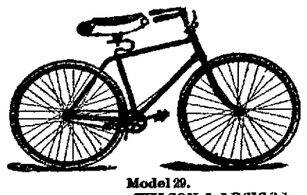


Model 29.
WILSON & LEWERS, Agents for Nevada.
RENO, Nevada. Send for catalogue.

PALACE DRY GOODS AND CARPET HOUSE.

**PALACE DRY GOODS AND CARPET HOUSE**

**Is Receiving NEW GOODS Daily.**

The Duty of the Hour is, Have Confidence in One Another.

PATRONIZE HOME TRADE

Qualities are ON the TOP Prices ARE DOWN.

*The Palace Dry Goods House*

Country Orders Receive Prompt and Careful Attention.

**"Fine and Reliable Goods Sold Cheap."**

HAVING succeeded to the business of J. C. HAGERMAN, on Virginia St., Reno, Nevada, I respectfully ask a share of the trade. **W. P. McLAUGHLIN.**

—A FULL LINE OF—

**FANCY and STAPLE GROCERIES**

CONSTANTLY ON HAND.

**Fresh Fruits and Vegetables a Specialty**

Any Sacramento
Or San Francisco
Price List Duplicated,

**With Freight Added, for Cash, or on 30 Days Approved Acceptance.**

Country Produce, at Market Price, Taken in Exchange for Goods.

**W. P. McLAUGHLIN.** A GOOD TIME NOW to make your purchases. A well-filled larder gives contentment to the possessor.

**Having been appointed Sole Agent for the celebrated**

**Franco-German Ring**

**The Guaranteed CURE FOR RHEUMATISM. A trial of the same invited. Written guarantee given with each ring and money returned where perfect satisfaction is not given.**

**Home Testimonials given upon application.**

**PRICE, $2.00.**

**H. FREDRICK,**
JEWELER,
RENO, - - - - - - NEVADA.

**R. HERZ,**
**The Reno Jeweler,**

—CARRIES—

The Best Line of Watches,

DIAMONDS,

JEWELRY and

SILVERWARE

At Uniform Low Prices.

—WE ARE DOING MORE—

Watch Repairing, Engraving and Diamond Setting

THAN ANY HOUSE IN THE STATE.

**W. O. H. MARTIN,**

Hardware,

Groceries,

Provisions,

CROCKERY AND GLASSWARE.

AGRICULTURAL IMPLEMENTS AND MACHINE EXTRAS.


NEWSPAPER ARCHIVE®

# "German Syrup"

**A Cough and Croup Medicine.**

For children a medicine should be absolutely reliable. A mother must be able to pin her faith to it as to her Bible. It must contain nothing violent, uncertain, or dangerous. It must be standard in material and manufacture. It must be plain and simple to administer; easy and pleasant to take. The child must like it. It must be prompt in action, giving immediate relief, as childrens' troubles come quick, grow fast, and end fatally or otherwise in a very short time. It must not only relieve quick but bring them around quick, as children chafe and fret and spoil their constitutions under long confinement. It must do its work in moderate doses. A large quantity of medicine in a child is not desirable. It must not interfere with the child's spirits, appetite or general health. These things suit old as well as young folks, and make Boschee's German Syrup the favorite family medicine.


## PROFESSIONAL CARDS.


### DR. E. C. PHELPS.

DENTIST—OFFICE IN BANK OF NEvada's new building, Reno, Nev.

☞ All operations in MODERN DENTISTRY skillfully executed at reasonable rates and satisfaction guaranteed.

*** OFFICE HOURS—9 A. M. to 5 P. M.

### DRS. PHILLIPS & PHILLIPS
PHYSICIANS AND SURGEONS.

OFFICE — New Nevada Bank Building, Rooms 3, 4 and 5.

DR. W. A. PHILLIPS—Office hours, 8 to 10 A. M. and 1 to 3 P. M. Residence, Corner Sierra and First streets.

DR. P. T. PHILLIPS—Office hours, 10 to 12 M., 3 to 4 and 7 to 8 P. M. Residence, West street, second house north of railroad.

### BENJAMIN F. CURLER,

ATTORNEY-AT-LAW.

DISTRICT ATTORNEY
—OF—
WASHOE COUNTY.

☞ OFFICE AT COURTHOUSE.

### WM. WEBSTER,

ATTORNEY-AT-LAW!

RENO, NEVADA.

OFFICE — First National Bank Building, upstairs. jan1

### T. K. STEWART.

SURVEYOR AND CIVIL ENGINEER.

UNITED STATES MINERAL DEPUTY.

OFFICE—Virginia street, Reno, Nev. jan11

### DR. H. H. HOGAN,

PHYSICIAN AND SURGEON.

Office hours from 9 A. M. to 5 P. M. daily. Office and residence on Center street, near 1st, Reno, Nev. jy10tf

### H. L. FISH,

NOTARY PUBLIC AND CONVEYANCER.

☞ Deeds and other papers drawn and acknowledgments taken at reasonable rates.

OFFICE—In First National Bank.

### F. M. PAYNE,

PIONEER HOUSE MOVER.
Twenty years' experience in Nevada.

Will attend to orders from outside towns. References from Carson, Hawthorne, Wadsworth, Amedee and other places.
Office: West street. P. O. Box 176. Reno, Nevada. apr293

### C. A. NORCROSS.,

NOTARY PUBLIC A D TYPEWRITER.

Office with Baker, Wines & Dorsey, First National Bank Building. Typewriting done at reasonable rates. jy18tf

### ROBT. M. CLARKE,

ATTORNEY-AT-LAW.

RENO OFFICE — Virginia street, in Powning's new building.

### D. W. RULISON, D. D. S.

DENTIST—Graduate of the College of Dentistry, University of California, formerly with and successor to Dr. Mayo A. Greenlaw. Parlors in Powning Building, Virginia street. Office hours from 9 A. M. until 5 P. M. Nitrous Oxide Gas administered for the painless extraction of teeth. All operations in dentistry skillfully performed and satisfaction guaranteed. ap8tf

### CHAS. A. JONES,

ATTORNEY-AT-LAW.

RENO, NEVADA

aug8-91tf

### H. B. MAXSON, C. E.

UNITED STATES DEPUTY MINERAL Surveyor for Arizona and Nevada.

OFFICE—Courthouse, Reno, Nev. my1tf

### DENTISTRY.

DR. H. A. FREDRICK, FORmerly of Virginia City, graduate of the Leipsig and Berlin Dental Colleges, has permanently located in Reno, and can be found at his dental parlors,

FIRST NATIONAL BANK BUILDING,
ROOMS 13 AND 14.

Dr. Fredrick has a complete outfit of the latest improved instruments, and will guarantee to do nothing but the best of work. je17

### THOS. E. HAYDON,

ATTORNEY-AT-LAW.

OFFICE—Powning's building, Reno, Nev.


### The Horn Fly.

Kansas farmers are complaining of a new pest known as the horn fly—so called from its habit of resting on the horns of cattle—from whence it moves to various parts of the body, piercing the skin with its serrate proboscis and sucking the animal's blood. Its habits are not only annoying, but exceedingly harmful. The pest was unknown here a year ago, but is now one of the most abundant and hurtful of the fly species. Professor Kellogg of the state university says it is a native of Europe, and was probably introduced into America with a shipment of cattle from France. It was first observed in New Jersey in September, 1887. In October, 1889, it was in Maryland. In 1889 it had traveled south and west over Delaware, Maryland and Virginia, and in 1890 it was wonderfully active, appearing in Kentucky. By the end of 1891 it got as far as New York and west to Ohio, south to Florida and Mississippi. In 1892 it was noticed in Illinois and is now found in Kansas and other western states. An effort will be made to prevent a farther spread of the pest by the same process now used in exterminating chinch bugs. —St. Louis Globe-Democrat.

### Poor People's Gardens.

Until he saw it with his own eyes, the east end of London was, to M. Francisque Sarcey, the region of Jack the Ripper. He had been led to expect in it a hideous blot on creation and a place which it would be unsafe for him to explore except under police protection. He came away from it agreeably disillusioned. Had he remained long enough in London to see the window gardening exhibition, opened at St. George's parish church yesterday, he would have said that the east enders were people of taste as well as of comparative comfort and of respect for law and order. Window gardening in eastern London has reached the dignity of a fine art. It is making a great and steady progress, and this year's exhibition is pronounced to be superior to the five that have preceded it. Most of the 300 plants exhibited have been cultivated by young people living in Shadwell and its neighboring districts.—London News.

### The Destroying Crickets in Idaho.

The onward march of the crickets in Idaho is described by the correspondents as something more terrible to the farmers than an army with banners. The little pests made their appearance in northern Idaho in May and have been moving toward the south and east ever since, eating every blade of grain and grass on the way and even destroying the foliage and fruit. The farmers have been crushing them with rollers, burning them with sage brush fires and roasting them as they swim across the rivers and ditches with burning oil, but they still move on by millions, undaunted by the slaughter and undismayed by anything except a lack of verdure. Just how far they are going is a matter of much moment to the farmers of the mountain region.—Nebraska State Journal.

### Economizing on Preachers.

In Clark county, where hard times prevail and crops failed this year, the religious people of all denominations are getting together and discharging all but one minister in the interest of economy. At Ashland, the county seat, seven denominations combined and took a vote on the most popular of the seven ministers who should preach the gospel to the people, eschewing all doctrinal topics. The Rev. Milleck of the Methodist church was selected and the other six discharged. The unsuccessful were not soured, and accepted their fate, knowing that there was support but for one minister.—Kansas Cor. Philadelphia Press.

### Baby Cheney's Narrow Escape.

Babies will eat whatever they see. That's how Baby Cheney of Randolph, Me., came near dying. The nice dish of green beans which Mrs. Cheney had set out for the kittens and which baby sampled had been nosed over by a dog which had been just previously poisoned. So baby came near dying, and Mrs. Cheney says to her neighbor, "Did you ever?" And no one ever did hear of just such a case.—New York Recorder.


Children Cry for Pitcher's Castoria.


### TOWN ORDINANCE NO 40.

**Of the Town of Reno, Washoe County, Nevada.**

AN ORDINANCE TO AMEND TOWN ORdinance No. 36, of the town of Reno, entitled, "An ordinance to fix and collect a license tax upon certain trades and business in the town of Reno, Nevada." Adopted March 1st, 1893.

By virtue of the power and authority conferred by the laws of the State of Nevada, the board of county commissioners of Washoe county, do order as follows:

SECTION 1.—Section nine of said ordinance is here by amended so as to read as follows:

SEC. 9.—Every person, firm or association engaged in the business of selling goods, wares, merchandise or other personal property or real estate, at auction or public outcry, shall pay quarterly for a license to carry on or conduct such business, five hundred dollars; or for a monthly license [which shall date from the first day of the month in which such license is issued] two hundred and fifty dollars, or by the day, for each and every day, that he or they shall be engaged in such business, twenty-five dollars; provided, however that any person may sell at auction or public outcry [where the same is not shipped in for the purpose of such sale] any such property in job lots and in limited quantities, outside and away from any place of business established, fixed or maintained for that purpose, by paying a quarterly license of three dollars.

SEC. 2.—Section twentyfive of said ordinance is hereby amended so as to read as follows:

SEC. 25.—Every persons, firm, association or corporation having a fixed place of business and not herein specifically mentioned or enumerated, dealing in goods, wares or merchandise, or pursuing any calling, trade or profession, shall pay a quarterly license of three dollars.

The above amendment to ordinance No. 36 was passed at a meeting of the boad of county commissioners, of Washoe county, held on Monday the 4th, day of September, 1893, by the following vote.

W. P. McLaughlin and J. F. Crosby in the affirmative and Chairman Alt, voting nay.

O. EVANS, Clerk. GEO. ALT, Chairman.


### DR. FRANKLIN H. SANBORN,

PHYSICIAN AND SURGEON.

Late of the city and county hospital, San Francisco.

OFFICE and residence Hotel Clarendon. Hours, 9 to 11:30 A. M., 2 to 5 P. M. and 7 to 10 P. M. au8tf

### WOOD FOR SALE.

**Four-foot Wood Delivered for $5.00 a Cord.**

Leave orders at Marcus Fredrick's Cigar Store
J. F. AITKEN.

# BALD HEADS!

TRADE MARK Registered.

**What is the condition of yours? Is your hair dry, harsh, brittle? Does it split at the ends? Has it a lifeless appearance? Does it fall out when combed or brushed? Is it full of dandruff? Does your scalp itch? Is it dry or in a heated condition? If these are some of your symptoms be warned in time or you will become bald.**

## Skookum Root Hair Grower

is what you need. Its production is not an accident, but the result of scientific research. Knowledge of the diseases of the hair and scalp led to the discovery of how to treat them. "Skookum" contains neither minerals nor oils. It is not a Dye, but a delightfully cooling and refreshing Tonic. By stimulating the follicles, *it stops falling hair, cures dandruff and grows hair on bald heads.*

☞ Keep the scalp clean, healthy, and free from irritating eruptions, by the use of *Skookum Skin Soap.* It destroys *parasitic insects, which feed on and destroy the hair.*

If your druggist cannot supply you send direct to us, and we will forward prepaid, on receipt of price. Grower, $1.00 per bottle; 6 for $5.00. Soap, 50c. per jar; 6 for $2.50.

THE SKOOKUM ROOT HAIR GROWER CO.,
57 South Fifth Avenue, New York, N. Y.

FURNITURE.

# E. C. SESSIONS & CO.,

DEALERS IN ALL GRADES

# FURNITURE
—AND—
# Upholstered Goods,

**Virginia St., Three doors south of First National Bank.**

HAVING THE LARGEST AND BEST SELECTED STOCK OF GOODS In our line to be found between Sacramento and Ogden, we are prepared to fill all orders and to supply all articles required in furnishing Kitchen, Dining Room, Parlor, Bedroom and Office, at as low rates as can be sold for the same quality of goods.

**Bedroom Suits at from $20 to $130.**
**Chairs 75 cents to $25 each.**
**Mattresses of all kinds and Quality.**
**Window Shades fringed and plain.**
**Combination Step Ladder Chair, neat and convenient.**

## REPAIRING A SPECIALTY

☞ We have a first-class Upholsterer and can do any work in that line that may be required. Goods delivered to any part of the city or vicieity free.

A few WHEELER & WILSON LATEST IMPROVED NO. 9 HIGH ARM SEWING MACHINES for sale at reduced rates.

# First National Bank

## RENO, NEVADA.

**Capital paid in, . . . . . $200,000 00**
**Surplus Fund, . . . . . 100,000 00**
**$300,000 00**

**Deposits Received on Favorable Terms. Money Loaned on Approved Security.**

Exchange Bought and Sold throughout the United States and Europe. Takes Telegraphic Transfers

INTEREST PAID ON TIME DEPOSITS.

OFFICERS:

D. A. Bender . . . . President
Geo. W. Mapes . . . . Vice President
C. T. Bender. . . . Cashier
George H. Taylor. . . Assistant Cashier

DIRECTORS:

W. O. H. Martin, A. H Manning,
G. W. Mapes, C. E. Paxton,
D. A. Render, F. M. Lee.
C. T. Bender.

**SAFETY DEPOSIT BOXES FOR RENT**

By the Month or Year at 50 cents per Month.

# Leading Boot and Shoemaker

—OF RENO. DEALER IN—

# BOOTS & SHOES

**The Cheapest House in Town**

☞ALL WORK DONE IN A WORKMANLIKE MANNER.☜

No Botch Work Allowed to Go Out of the Shop.

*H. F. PAVOLA.*

Next door to Berry & Novacovich's Store, Commercial Row, Reno, Nev

C. NOVACOVICH. H. J. BERRY

**BERRY & NOVACOVICH,**

Wholesale and Retail Dealers in

STAPLE AND FANCY GOODS

GREEN AND DRIED FRUIT.

Vegetables, Hardware, Crockery, Glassware

TOBACCOS, WINES, LIQUORS AND CIGARS

☞ All the novelties in fancy groceries. No need to send away for choice goods. Bash trade solicited, and satisfaction guaranteed.

**R. C. LEEPER,**

Sierra Street, next to Luke's Blacksmith Shop
Manufacturer of and Dealer in

HARNESS, CHAPARRERAS,
SADDLES, WHIPS,
BRIDLES, COLLARS,
Buggy Robes, Saddlery Ware, Etc

☞Repairing promptly attended to

**FOR SALE OR RENT.**

TWO CATTLE RANGES — ONE SITUATED in Modoc county on the South Fork of Pit river and its tributaries, and the other near Painter Flat and generally known as Hole-in-the-Ground range, in Lassen county, Cal., and Washoe county, Nev. — both having excellent grazing lands and an abundance of water for stock uses and purposes For terms apply to or address JACOB McKESSICK,
Or. Long Valley, Cal.
WILLIAM WEBSTER, Reno, Nev. 3-3tf

**STOCK CATTLE FOR SALE.**

THE UNDERSIGNED OFFERS FOR SALE 800 head of stock cattle.
The cattle are well bred and in good condition. For particulars as to price, etc., apply to or address ED. M. EMMONS,
jy14tf Lovelock, Nev

**JOHN ARMSTRONG,**

Manufacturer of and dealer in

**Harness, Saddles, Bridles, Collars,**

**Whips, Robes and Blankets,**

In fact a full stock of goods in my line of business.

Repairing Promptly Attended To.

Sierra street, north of track, near Golden Eagle hotel, Reno, Nevada. jeltf

**ALFRED NELSON,**

Dealer in Imported and Domestic

**CIGARS AND TOBACCO,**

Ian General Assortment of Hats, Gloves and Men's Underwear, And a Large and Well Selected line of

CUTLERY AND NOTIONS.

**West Side of Virginia St. Reno, Nev**

A Marble Sidewalk Marks the Store
jan18

G. W. LARCOMBE. E. B. COFFIN

**COFFIN & LARCOMBE,**

DEALERS IN

**Groceries, Tropical Fruit, Vegetables**

**FRESH FISH.**

North side of the Railroad Track, Sierra St.
RENO, NEVADA.

**ANDREW PATTERSON,**

BUILDER, ARCHITECT * * * * * * * AND CONTRACTOR.

—RENO, NEVADA.—

Plans for buildings and estimates of cost furnished. Contracts taken for any size or style building.
Orders left at A. Nelson's cigar store will receive prompt attention. jy20tf


### A Singular State of Affairs.

Doubtless it is in the interest of the welfare of all our people that banks, the doors of which are open for business and which are ready to receive deposits, have flatly refused to honor the checks of their depositors notwithstanding they have the money with which to pay them, but it is a most singular state of affairs, and the docility with which the depositors have accepted the situation is surprising.

The contract between the bank and the depositor provides that the bank will take charge of the depositor's funds and pay them out on the depositor's check. The assumption that the bank may at any time, in the exercise of its own discretion, forcibly withhold the depositor's property from him is not contemplated by the terms of the contract usually made between the parties. The depositor has not authorized the bank to do more or anything else than care for his money and pay it out on his check.

Under ordinary circumstances the refusal of a bank to honor the check of its depositor when it admits that the money is in its possession and belongs to the depositor, would be accepted as an evidence that the bank is itself bankrupt. This method of preventing a run on the bank is certainly quite effective.

The good spirit in which the depositor accepts the inconvenience to which he is thus subjected is a strong evidence of that public spirit which may save the community from irreparable disaster. At the same time it is worthy of remark that no pugnacious crank has as yet asked the intervention of the courts to compel the bank to give him his money. —New York Advertiser.


**A FAIR TRIAL** of Hood's Sarsaparilla guarantees a complete cure. It is an honest medicine, honestly advertised and it honestly **CURES**


### Gentlemen Who Aspire to Be Flunkeys.

With the exception of Lord Carrington (who did very well indeed) the official actors in the ceremonial at the duke's wedding appeared to be very imperfect in their parts, and it is a wonder that no accident took place. It was odd indeed to see a number of aristocratic personages walking backward with the appearance of being saturated with the most slavish servility, but even more grotesque and remarkable were the constant and profound bowings and scrapings of all the courtiers.

Lord Palmerston once remarked to Lord Dalling, who repeated the saying to Charles Lever, "What a happy arrangement it is that in an age when our flunkeys aspire to be gentlemen there are gentlemen who ask nothing better than to be flunkeys," and he never said a better thing.—London Truth.

### A Long Time Between Scraps.

It is 223 years since a blow was last struck in the house of commons and the offender was then sent by the speaker to the Tower of London.—London Herald.


How do you do when you buy shoes or clothing? Don,t you go to the place (if you can find it) where they tell you that you can wear the articles out, and then, if you're not satisfied they'll refund the money? Why not do the same when you buy medicine?

Dr. Pierce's Golden Medical Discovery is sold on that plan. It's the only blood purifier so certain and effective that it can be guaranteed to benefit or cure, in every case, or you have your money back.

It's not like the ordinary spring medicines or sarsaparillas. All the year round, it cleanses, builds up and invigorates the system. If you're bilious, run down, or dyspeptic, or have any blood taint, nothing can equal it as a remedy.


### ASSESSMENT NOTICE.

NORTH TRUCKEE DRAIN DITCH COMpany,—office and principal place of business, Reno, Nevada; location of property, Truckee Meadows. NOTICE is hereby given that at a meeting of the North Truckee Drain Ditch Company, held on the 8th, day of August, an assessment [No. 15,] of three dollars per share was levied upon each and every share of the capital stock of the company, now issued, payable immediately to the secretary at the office of the company in Reno, Nevada. Any stock upon which said assessment shall remain unpaid on the

**9th. Day of September, 1893,**

will be deemed delinquent, and will be advertised and sold at public auction to pay such delinquent assessment, costs of advertising and expense of sale.

By order of the Board of Trustees.
P. V. JULIEN, Secretary.

RENO, August 8, 1893.

### PROBATE NOTICE.

IN THE DISTRICT COURT OF THE STATE of Nevada, in and for the County of Washoe. In the matter of the estate of W. D. Wagar, deceased.

In pursuance of an order of this Court duly made and entered on the 25th day of August, 1893, notice is hereby given that Friday, the 8th day of September, 1893, at 10 o'clock A. M. of said day, at the court-room of this Court, at the court-house in Reno, has been appointed for hearing the application of Mary A. Wagar, praying that a document now on file in this Court, purporting to be the last will and testament of W D. Wagar, deceased, be admitted to probate and letters testamentary be issued thereon to said Mary A Wagar, who is named therein as executrix; at which time and place all persons interested may appear and contest the same.

August 25th, 1893. td O. EVANS, Clerk.


**G. E. HOLESWORTH.**

ARCHITECT AND BUILDER,

RENO, NEVADA.

☞ Plans Furnished and Estimates Made.

AGENT FOR STEEL ROOFING.

Residence and place of business- Corner of First and Virginia streets. my8

**BURKE BROTHERS**

RENO, NEVADA,

CONTRACTORS AND BUILDERS, WILL contract for brick and stone work for building furnaces, retorts, etc.

FIRST-CLASS BRICK FOR SALE.

☞All work guaranteed. Correspondence solicited. aug16

**RUHE & MIDDOUR,**

WHOLESALE & RETAIL DEALERS IN

**BEEF,**

**Mutton, Pork, Sausages, Veal, Etc.**

Meat delivered to all parts of the city.
SHOP—Commercial Row, Reno, Nevada.

**BUSINESS FOR SALE.**

A GOOD PAYING BUSINESS FOR SALE. For particulars inquire at the Washoe Brewery, or address P. O. box 310, Reno, Nevada. jy29w4

# VIGOUR OF MEN

Easily, Quickly, Permanently Restored.

**WEAKNESS, NERVOUSNESS, DEBILITY,**

and all the train of evils from early errors or later excesses, the results of overwork, sickness, worry, etc. Full strength, development and tone given to every organ and portion of the body. Simple, natural methods. Immediate improvement seen. Failure impossible. 2,000 references. Book, explanation and proofs mailed (sealed) free.

**ERIE MEDICAL CO.**
BUFFALO, N. Y.


## SOCIETIES.

### F. & A. M.

RENO LODGE No. 13, F. & A. M., MEETS at Masonic Hall, Reno, Nevada, on the second Saturday of each month. All sojourning brethren are respectfully invited to attend.
S. M. JAMISON,
jy12tf Secretary.

### A. O. U. W.

NEVADA LODGE, NO. 5, A. O. U. W., meets every Tuesday night at 7:30 o'clock in Masonic Hall. Visiting brothers cordially invited to attend.
E. L. SEITZ, M. W.
B. C. SHEARER, Recorder. aug23m

### I. O. R. M.

MINNEHAHA Tribe No. 9, I. O. R. M. meets every first and third Saturday of every month at their Wigwam, over the old Congregational church. All members in good standing and all sojourning Red Men are invited to attend. s22

### Amity Lodge, No. 8, K. of P.

THE REGULAR MEETINGS OF AMITY Lodge, No. 8, K. of P., Knights of Pythias are held in Masonic Hall every Friday evening commencing at 8 o'clock sharp. All knights in good standing are fraternally invited to attend. By order of the Chyncellor Commander.
S. J. HODGKINSON,
oct29tf K. of R. & S.

### Truckee Lodge, No., 14. I. O. O. F.

TRUCKEE LODGE, NO. 14, I. O. O. F., meet in their new hall west side Sierra St., near the Golden Eagle Hotel, Reno, Nevada, every Wednesday evening at 8 o'clock. Punctual attendance of members is requested. Visiting members in good standing are cordially invited to attend.
JOHN ARMSTRONG, N. G.
JOHN BOWMAN, Secretary.


**TRUCKEE MARKET.**

W. S. BAILEY, . . . . Propr.

## Wholesale and Retail Butcher

DEALER IN BEEF, MUTTON, POR veal and sausage constantly on hand.

**Ham, Bacon and Smoked Beef a Specialty.**

☞ Main Office—Truckee Market, Virginia St Reno.


### PROBATE NOTICE.

IN THE DISTRICT COURT OF THE STATE of Nevada, in and for the County of Washoe. In the matter of the estate of John Ghighleri, deceased.

In pursuance of an order of this Court duly made and entered on the 25th day of August, 1893, notice is hereby given that Friday, the 8th day of September, 1893, at 10 o'clock A. M of said day, at the court-room of the Court at the court-house in Reno has been appointed for hearing the application of Maria Ghighleri and Gasparo Ghighleri, praying that a document now on file in this Court, purporting to be the last will and testament of John Ghighleri, deceased, be admitted to probate, and letters testamentary be issued thereon to said Maria Ghighleri and Gasparo Ghighleri, who are named therein as executrix and executor, respectively; at which time and place all persons interested may appear and contest the same.

August 25th, 1893. td O. EVANS, Clerk.


# WHITAKER HALL.

—WILL REOPEN ON—

## SEPTEMBER 6th.

WITH ITS USUAL CORPS OF TEACHers and courses of study. The primary department will be in charge of a competent person and special efforts will be made to make this department attractive. It has been decided by Bishop Leonard that boys under ten years of age may be received on the same terms as girls.

TERMS:

Primary Department, per term . . . . . $12 50
Academic Department, " " . . . 20 00

Two terms to the school year. This is a home institution, and the patronage of the town is solicited. sclw2

**RENO LIVERY AND FEED STABLE**

Opposite the R. R. Depot Reno

**J. A. POTHOFF, PROPRIETOR**

Horses, Buggies and Saddle Horses

—TO LET.—

Best Turnouts Constantly on Hand

☞Horses Boarded by the Day, Week or Month

**OPERA HOUSE**

## Livery and Feed Stable.

**All Kinds Of Rigs Rented at Most Reasonable Rates.**

**Horses Boarded by the Day, Week or Month.**

**WM. CARTER, Proprietor.**
sep2tf

J. H. CLARK, J. COHN.

**COHN & CLARK,**

OPPOSITE THE BANK OF NEVADA.

BUYERS AND DEALERS IN NEW AND second hand goods, and all classes of merchandise. Money loaned on collateral. Old gold and silver bought. Tailoring, cleaning and repairing neatly done at short notice. A full line of misfit clothing, also a full line of gentlemen's shoes constantly on hand. se2tf

**"The Comfort" Tonsorial Parlors.**

NO. 9, VIRGINIA ST., RENO, NEVADA.

A. C. HELMOLD, - Proprietor.

Comfort of patrons the first consideration.

HOT AND COLD BATHS AT ALL HOURS.

"Cleanliness is next to Godliness."


## NEVADA STATE FAIR.

# SPEED PROGRAM

—OF THE—

## Nevada State Agricultural Society

FOR THE—

## NINTH ANNUAL FAIR,

TO BE HELD AT

## Reno, Sept. 18 to 23, 1893, inclusive

### First Day—Monday, Sept. 18th.

No. 1.—SELLING—Purse $200, of which $50 to second, $25 to third; horses entered to be sold for $1500, to carry rule weights, two pounds allowed for each $100, down to $1000, then one pound for each $100 less down to $400; selling price to be stated at 7 P. M. the day before the race; one mile.

No. 2.—RUNNING STAKE —Two-year-olds; five furlongs; $150 added, $25 entrance, $10 forfeit, second horse $50, third horse $25.

No. 3.—YEARLING TROTTING STAKE—District horses; one mile. Closed January 7th with seven nominations.

No. 4.—TROTTING—3-minute class; mile heats 2 in 3; District horses; purse $250.

### Second Day—Tuesday, Sept. 19th.

No. 5.—RUNNING—4½ furlongs; purse $200 of which $50 to second and $25 to the third.

No 6.—RENO HANDICAP—For all ages; 1½ miles; $50 entrance, $20 forfeit; $600 added. Weights posted at 10 o'clock A. M. Monday, September 18th; declarations to be made through the entry box before 6 o'clock P. M. same day. Second horse to receive $150, third horse to save entrance.

No. 7.—RUNNING—Six furlongs. Purse $300 of which $70 to the second and $30 to the third.

No. 8.—PACING—2:30 class. Mile heats, 2 in 3; purse, $400.

No. 9.—TROTTING—2:40 class, Mile heats, 2 in 3; purse $300.

### Third Day—Wednesday, Sept. 20th.

No. 10.—RUNNING — Three-year-olds. One mile and seventy yards; purse $400, of which $100 to second and $50 to third.

No. 11—RUNNING—One mile; purse $300, of which $70 to second and $30 to third.

No. 12—RUNNNING—Six furlongs; purse $250, of which $50 to second and $25 to third. All starters allowed ten pounds below the scale.

No. 13—TROTTING AND PACING—Class 2.18. Two mile dash; purse $400.

No. 14—TROTTING AND PACING—2:50 class; district horses. Mile heats, 2 and 3; purse $300.

No. 15—TROTTING STAKE—Two-year-olds. Mile heats, 2 in 3. Closed January 7th, with five nominations.

### Fourth Day—Thursday, Sept. 21st.

No. 16.—RUNNING—Five furlongs; purse $250, of which $50 to second and $25 to third.

No. 17—RUNNING—One mile and fifty yards; purse $300, of which $70 to second and $30 to third.

No. 18.—TROTTING—2:22 class; purse $600.

No. 19—TROTTING AND PACING—2:30 class. Two mile dash; purse $300.

No. 20.—TROTTING STAKE—Three-year-olds District horses. Mile heats, 2 and 3. Closed January 7th, with five nominations.

### Fifth Day—Friday, Sept. 22d.

No. 21.—RUNNING STAKE—Two-year-olds; Seven furlongs; $200 added; $50 entrance, $10 forfeit; second horse $100, third horse to save entrance. Winner of race No. 2 to carry five pounds extra.

No. 22.—RUNNING—One and one-sixteenth miles; purse $300, of which $70 to second and $30 to third.

No 23.—RUNNING—Seven and one-half furlongs; purse $250, of which $50 to second and $25 to third.

No. 24.—PACING—2:22 class; purse $400.

No. 25.—TROTTING—2:34 class. Mile heats, 2 in 3; purse $300.

### Sixth Day—Saturday, Sept. 23d.

No. 26.—RUNNING—Five furlongs; district horses; purse $200, of which $50 to second and $25 to third.

No. 27.—RUNNING SELLING—Purse $200, of which $50 to second and $25 to third. Selling price to be stated through entry box at time of entry. Weights to be carried same as in race No. 1. For all horses that have started and not run first or second at the meeting. Entries close twenty minutes after the last race Sept, 22d. One mile.

No. 28.—RUNNING—Four and one-half furlongs; purse $200, of which $50 to second and $25 to third. All starters to carry 10 pounds above scale weight.

No. 29.—TROTTING—2:30 class—Mile heats, 2 and 3; purse $300.

### RULES AND CONDITIONS.

Races begin at 1 o'clock sharp P. M.

Dial clock indicates the time each race starts.

Thirty minutes between races.

Signals—Bell call denotes to saddle. Bugle calls the horses to post.

The bugle call will be precisely five minutes after the saddle call.

Owners, trainers, jockeys or others having care of the animal, that do not send the horse out promptly at post signal will be fined.

Nominations to all stakes must be made to the Secretary on or before the 1st day of September, 1893.

Entries for the running purses must be made two days preceding the race, before 6 o'clock P. M.

Those who have nominated in stakes must name to the Secretary in writing which they will start the day before the race at 6 P. M.

Horses entered in purses can only be drawn by consent of the judges.

In making entries for purse races, the name, age and sex of the horse, and the weight and colors of the rider must be given. After a horse has run once at the meeting, the name of the horse, with the weight to be carried at the race is sufficient.

In purses and stakes, three horses of different interests to enter and start or the race may be declared off by the executive committee.

In all free for all running races, except handicaps, and where other stipulated conditions do not conflict with this rule, all horses that have not won before September 1st, will be allowed ten pounds, and all horses that have won prior to September 1st shall carry five pounds over scale weight.

Ten per cent. entrance to all races unless the conditions otherwise stipulate, and must be paid prior to weighing the jockey out.

Where there is more than one entry by one person, or in one interest, the particular horse they are to start must be named by 6 P. M. of the day preceding the race.

No added money paid for a walk-over.

Entries to all Trotting and Pacing races close September 1st with the Secretary.

All Trotting and Pacing purses divided at the rate of 60, 30 and 10 per cent.

All Trotting and Pacing races are the best three in five, unless otherwise specified; five or more to enter and three or more to start, but the Board reserves the right to hold a less number than five to fill, by the withdrawal of a proportionate amount of the purse, which shall be divided pro rata.

In all two in three races horses not winning one heat in two must go to the stable; and in all three in five races horses not winning one heat in three must go to the stable.

The Board reserves the right to trot heats of any two classes alternately if necessary to finish any day's racing, or to trot a special race between heats.

When less than the required number of starters appear they may contest for the entrance money, to be divided as follows 66⅔ to the first and 33⅓ to the second.

In dividing purses no horse shall receive more than one money.

At the discretion of the Board, and without notice, the entries of any person may be refused.

Every person subscribing to a sweepstake, or entering a horse in a running race, under these conditions, accepts the decision of the Board of Directors on any question relating to a race or racing.

National Trotting Association rules to govern trotting races. Pacific Coast Blood Horse Association rules to govern all running races where they do not conflict with these conditions.

All entries must be addressed to C. H. Stoddard, Reno, Nevada.

W. O. H. MARTIN, President.
C. H. STODDARD, Secretary.

NewspaperARCHIVE®